

**ITEM 11. MOBILE CRANE – TEMPORARY ROAD CLOSURES – GEORGE
STREET WATERLOO**

TRIM RECORD NO: 2015/166768

RECOMMENDATION

It is recommended that the Committee endorse the temporary road closure of George Street, between McEvoy and Allen Streets, Waterloo, on Saturday 30 May and Sunday 31 May 2015 from 7am to 10pm, subject to the following conditions:

- (A) The Applicant must comply with the temporary road closure conditions as mentioned in Schedule C of this Agenda.
- (B) The Applicant must comply with any other conditions imposed by City's Construction Regulation Unit.
- (C) The Applicant has indicated the 6 and 7 June 2015 as alternative dates for the above work as a contingency for inclement weather.
- (D) The Applicant must contact the Redfern Police to obtain a separate police permit and to discuss deployment of user pay police for the road closure.
- (E) The Applicant is to obtain a Road Occupancy Licence from the Transport Management Centre prior to commencement of works.
- (F) The Applicant must provide a telephone number of the supervisor responsible for the proposed closure and include contact details in the notification letters to be distributed to affected stakeholders.

DECISION

BACKGROUND

Traffic Logistics Pty Ltd has applied for the temporary road closure of George Street, between McEvoy and Allen Streets, Waterloo, on Saturday 30 May and Sunday 31 May 2015 from 7am to 10pm.

COMMENTS

The proposed temporary road closure is required to allow a mobile crane to be used for the removal of the tower crane on the frontage of 40-46 McEvoy Street.

The Applicant has provided a site-specific Traffic Control Plan that includes details of barricades, signs, flagmen and other traffic devices to implement the proposed road closure.

There are currently no other approved temporary road closures proposed to take place on the same day in close proximity of this closure.

The temporary road closure will not affect any other properties, as local access will be provided at all times and alternative access routes are available nearby.

CONSULTATION

The Applicant will be required to notify affected stakeholders as stipulated in Schedule C.

FINANCIAL

All costs associated with the proposed closure will be borne by the Applicant.

ATTACHMENTS

Mobile Crane – Temporary Road Closures – George Street Waterloo

Ajay Nayyar, Traffic Works Coordinator

TRAFFIC PLAN FOR GEORGE ST-WATERLOO

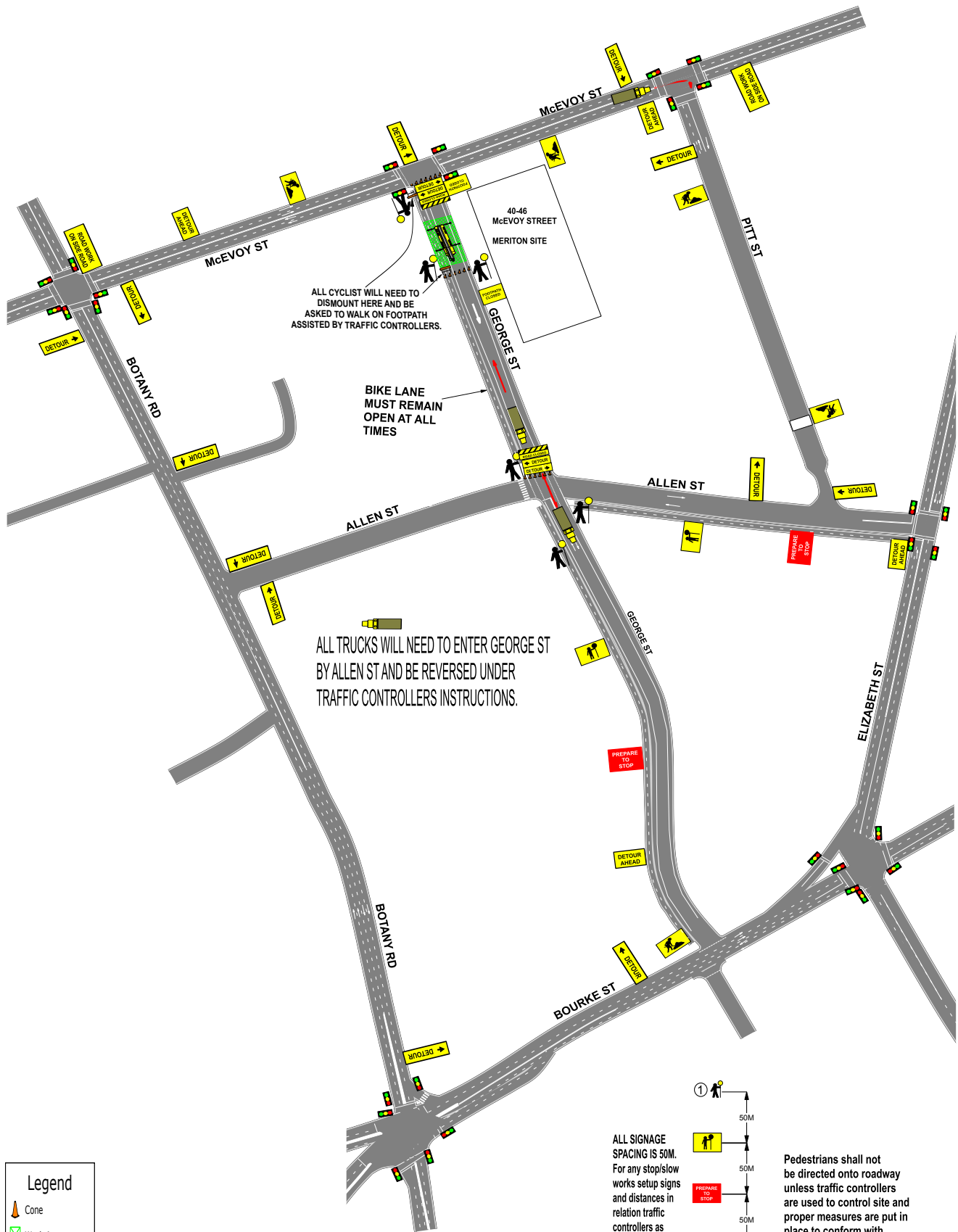

Legend

- Cone
- Work Area

ALL SIGNAGE SPACING IS 50M. For any stop/slow works setup signs and distances in relation traffic controllers as illustrated here.

Pedestrians shall not be directed onto roadway unless traffic controllers are used to control site and proper measures are put in place to conform with AS 1742.3

Client: TITANS CRANES
Location: GEORGE ST-WATERLOO
Date Drawn: 13/04/2015
Time of Works: TBA



Traffic Logistics do not accept responsibility of this traffic control plan if it is not implemented by Traffic Logistics Pty Ltd

THIS PLAN IS NOT TO SCALE



TLTCP: 6362	Rev: B
--------------------	---------------

Design & Inspect Traffic Control Plan Card No. 523015501

MASON BURGESS
Factory Date: **04/12/2016**

This site specific TCP is based on TCAWS Manual 2010 and is to be setup and packed up by qualified traffic controllers with current Introduction to Traffic Control at Roadworks (Yellow Card). Any modifications made to this site specific TCP should be made by qualified personnel with current Select and Modify (Red Card) or Design and Audit (Orange Card) and all modifications to be signed off on this TCP along with certification number

